Enjoy this site? Gift the author a WordPress.com plan. Gift

Human Values And New Information In Typology

September 9, 2020

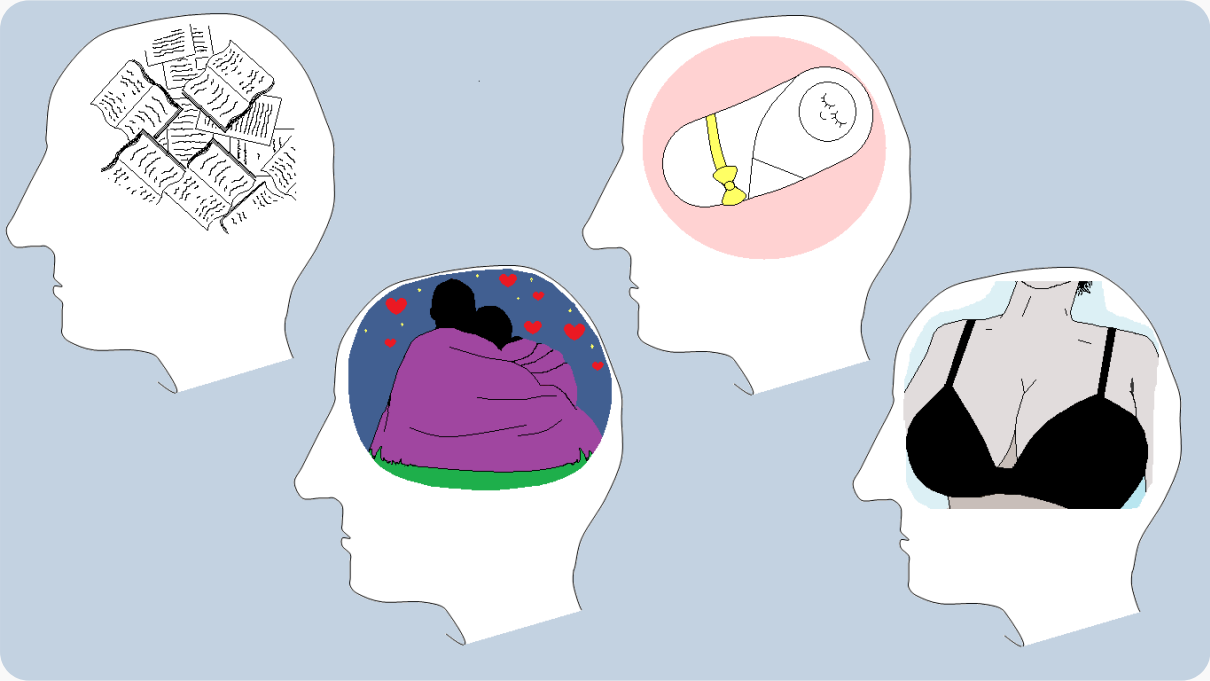

Human values are not the same for all people and they are stable in typology. But all people think that everyone usually does the same things. It is almost true. All of us try to contact and make friendship to learn something new from others. But in fact, each person has a deep innate feeling inside, that drives him or her every day. This feeling is conscious and it refers to innate human values.

Human Values In Typology. The Explanation And List

But what kind of values do we have? And what kind of innate values your personality type has?

DLST, ACTT, ASLT, DTCT

Such types have such values as academic performance and self-realization. Such people build their life only in such sequence: 1) childhood 2) education 3) sexual relation and family etc. But they always feel a constant need in education and responsibility towards any case or job. They rely only on personal growth. Sometimes such types may also like “offspring and childbirth” innate life value that belongs to main innate life values of DLTT, ACST, ATLT, DSCT types. Therefore they can find some personal contact with such types.

ALST, DCTT, DSLT, ATCT

Such types have such values as feelings and love. Such people have a constant need in talking about love and feelings and they like to express their feelings all the time using some presents and surprises. These people value their own feeling and the feeling of their relatives most of all and each word about feelings will be valuable to them. Sometimes such types may also like “sexual relations and delight” innate life value that belongs to main innate life values of ALTT, DCST, DTLT, ASCT types. Therefore they can find some personal contact with such types.

ALTT, DCST, DTLT, ASCT

Such types have such inner values as sexual relations and delight. Such people have a constant need to live nearby the beautiful nature, harmonic environment and prestigious layout, where nobody will disturb them. In such atmosphere they like to relax and immerse themselves in physical love relationships, that is like an art for them. Sometimes such types may also like “feelings and love” innate life value that belongs to main innate life values of ALST, DCTT, DSLT, ATCT types. Therefore they can find some personal contact with such types.

DLTT, ACST, ATLT, DSCT

Such types have such innate values as offspring and childbirth. Such people realize that the most valuable thing for them is procreation. They pass on their genes to their children and wait until their children will patronize them in old age. That is why such people like to have lots of children, pamper their children and protect them from troubles. Sometimes such types may also like “academic performance and self-realization” innate life value that belongs to main innate

life values of DLST, ACTT, ASLT, DTCT types. Therefore they can find some personal contact with such types.

Note, that in some cases these inner values may change if couples have Attractive type of relationship. See here for more details. To pass a test in order to know your personality type click here.

©2018-2025 Worldtypology.com